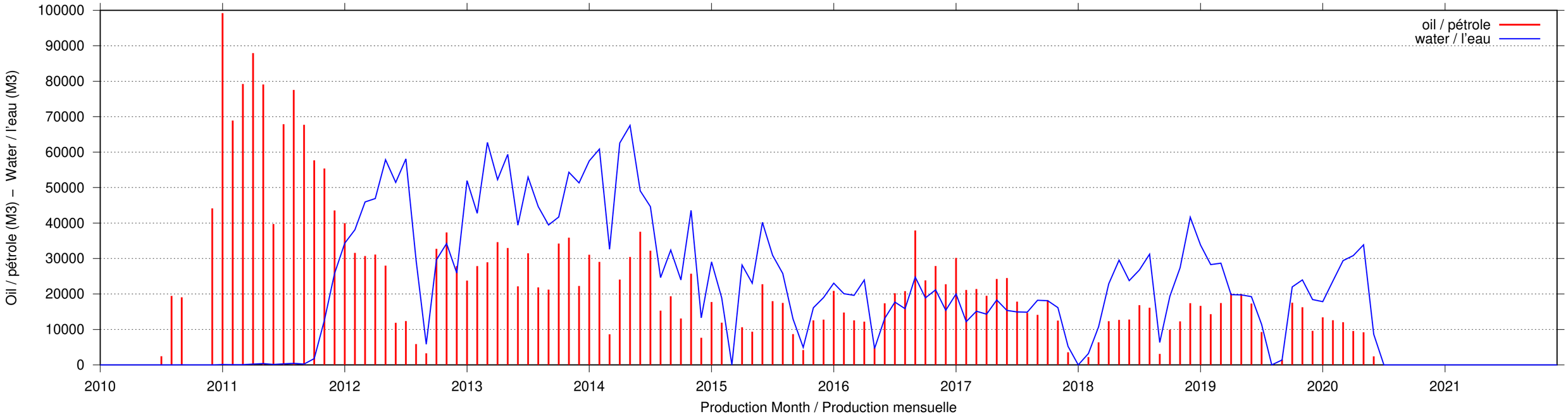
oil / pétrole
water / l'eau
Oil / pétrole (M3) – Water / l'eau (M3)
100000
90000
80000
70000
60000
50000
40000
30000
20000
10000
0
2010
2011
2012
2013
2014
2015
2016
2017
2018
2019
2020
2021
Production Month / Production mensuelle