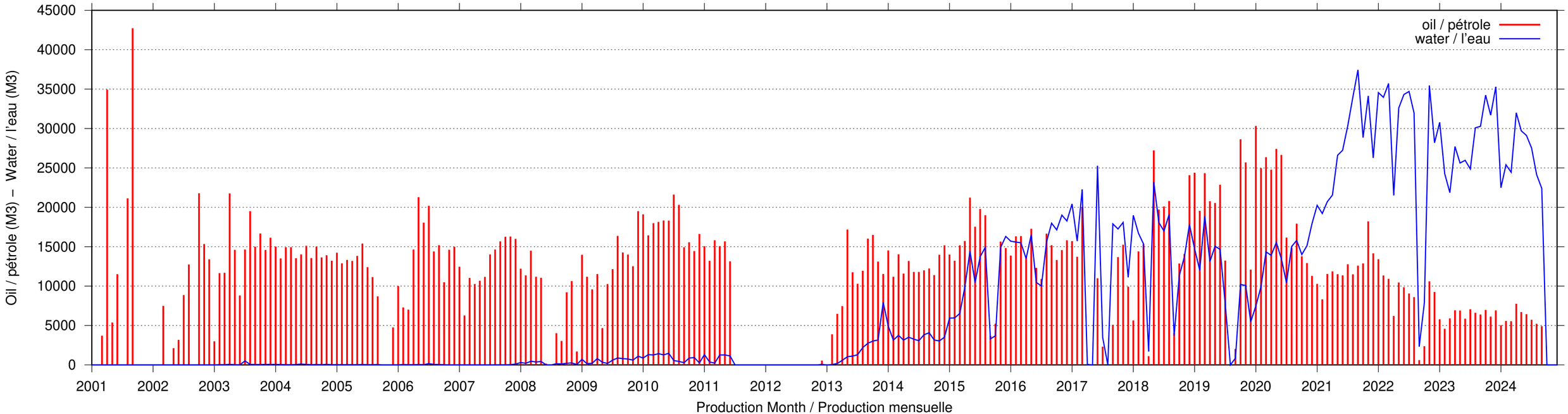
oil / pétrole
water / l'eau
Oil / pétrole (M3) – Water / l'eau (M3)
45000
40000
35000
30000
25000
20000
15000
10000
5000
0
2001
2002
2003
2004
2005
2006
2007
2008
2009
2010
2011
2012
2013
2014
2015
2016
2017
2018
2019
2020
2021
2022
2023
2024
Production Month / Production mensuelle