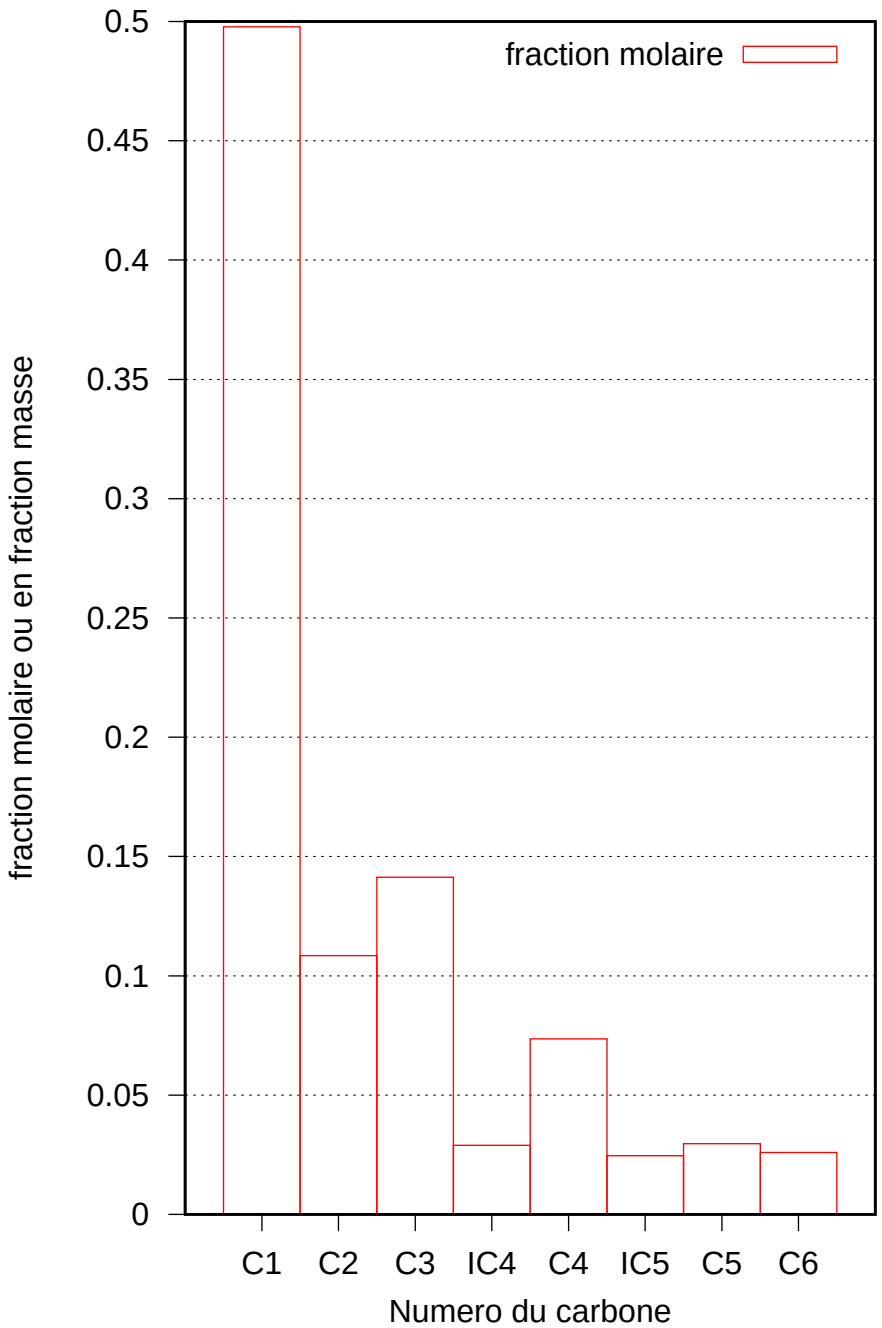
fraction molaire
0.5
0.45
0.4
0.35
0.3
0.25
0.2
0.15
0.1
0.05
0
fraction molaire ou en fraction masse
C1
C2
C3
IC4
C4
IC5
C5
C6
Numero du carbone