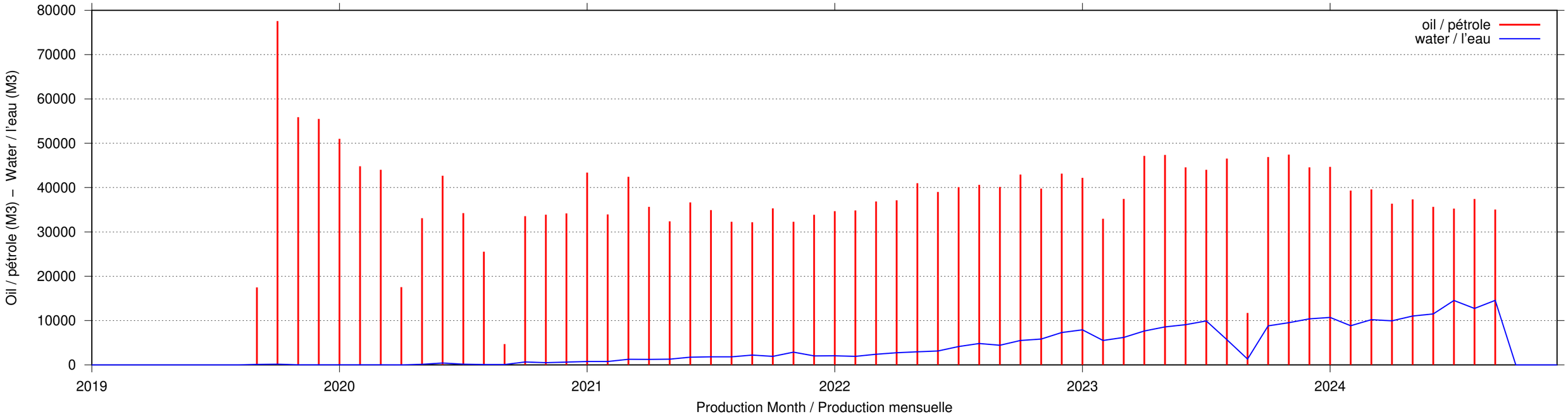
oil / pétrole
water / l'eau
Oil / pétrole (M3) – Water / l'eau (M3)
80000
70000
60000
50000
40000
30000
20000
10000
0
2019
2020
2021
2022
2023
2024
Production Month / Production mensuelle