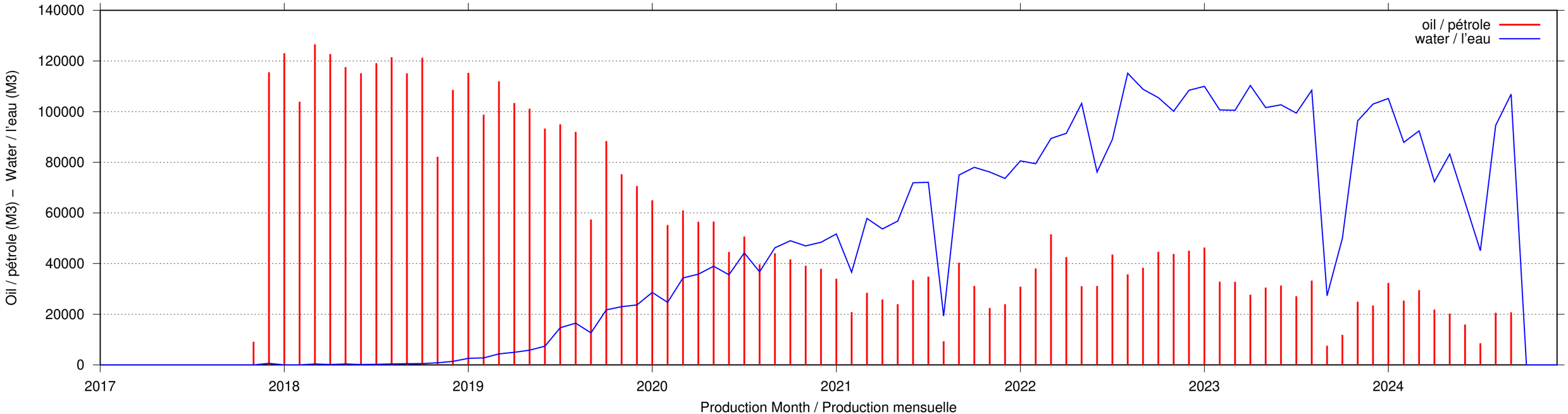
oil / pétrole
water / l'eau
Oil / pétrole (M3) – Water / l'eau (M3)
140000
120000
100000
80000
60000
40000
20000
0
2017
2018
2019
2020
2021
2022
2023
2024
Production Month / Production mensuelle