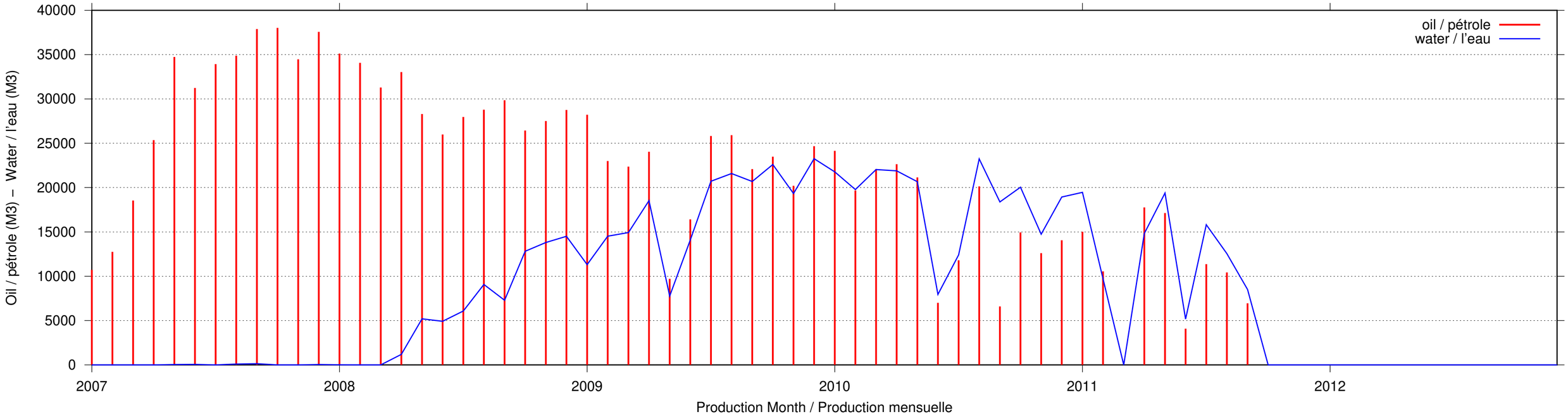
oil / pétrole
water / l'eau
Oil / pétrole (M3) – Water / l'eau (M3)
40000
35000
30000
25000
20000
15000
10000
5000
0
2007
2008
2009
2010
2011
2012
Production Month / Production mensuelle