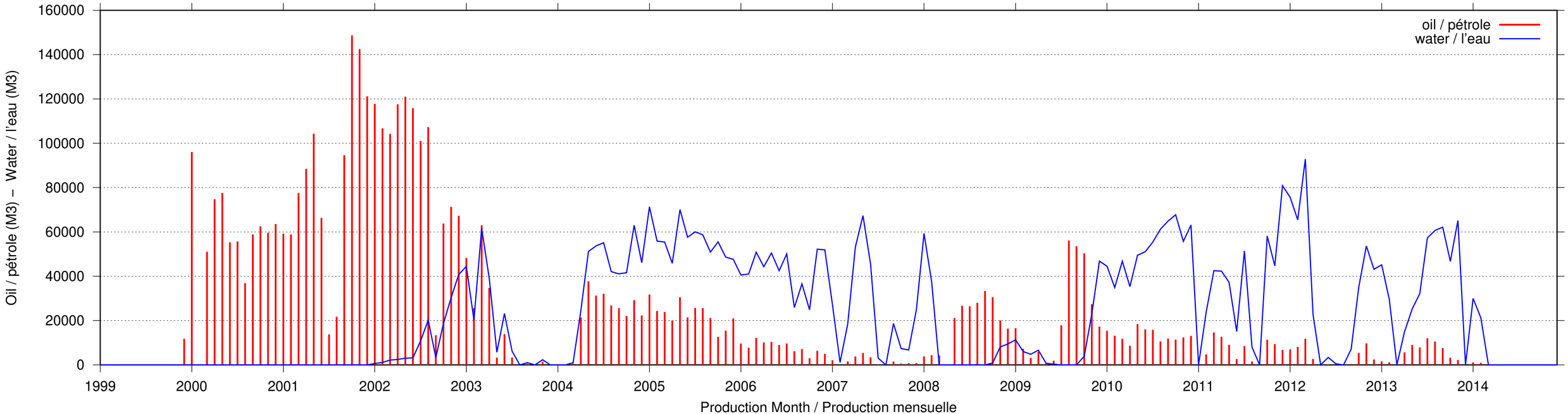
oil / pétrole
water / l'eau
Oil / pétrole (M3) – Water / l'eau (M3)
160000
140000
120000
100000
80000
60000
40000
20000
0
1999
2000
2001
2002
2003
2004
2005
2006
2007
2008
2009
2010
2011
2012
2013
2014
Production Month / Production mensuelle