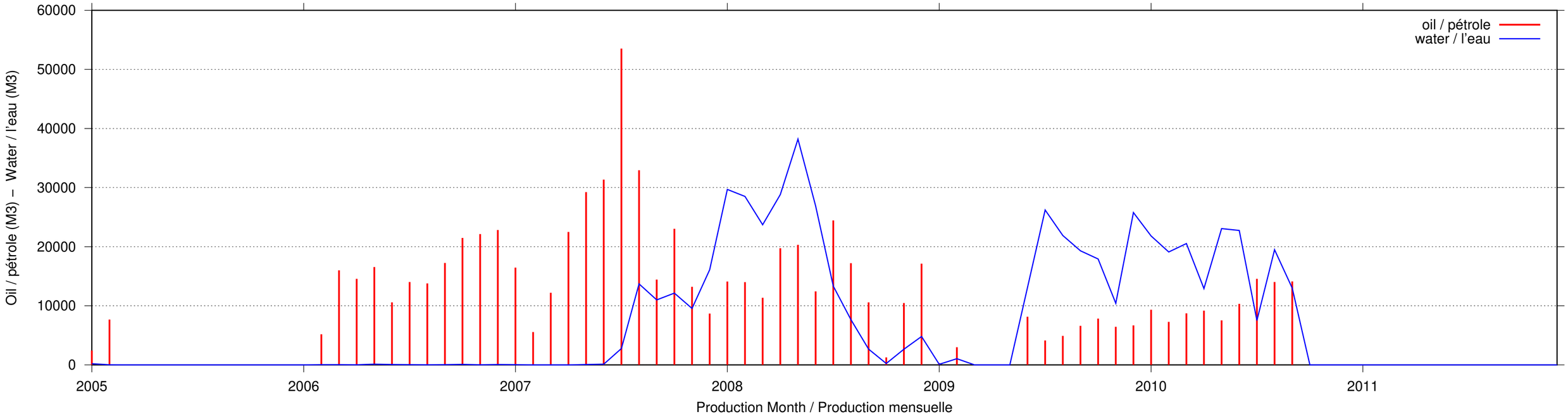
oil / pétrole
water / l'eau
Oil / pétrole (M3) – Water / l'eau (M3)
60000
50000
40000
30000
20000
10000
0
2005
2006
2007
2008
2009
2010
2011
Production Month / Production mensuelle