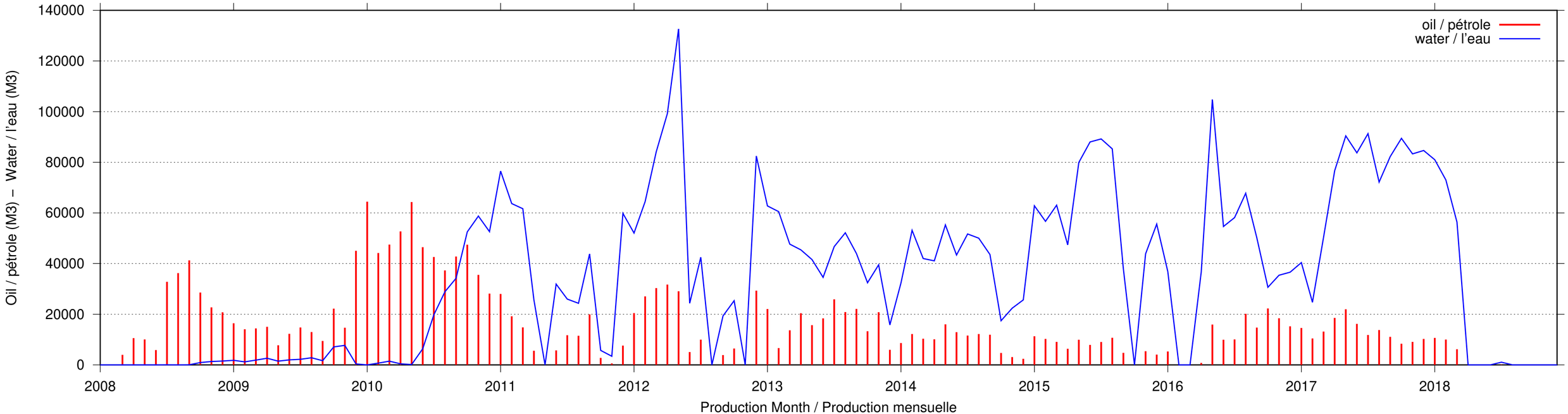
oil / pétrole
water / l'eau
Oil / pétrole (M3) – Water / l'eau (M3)
140000
120000
100000
80000
60000
40000
20000
0
2008
2009
2010
2011
2012
2013
2014
2015
2016
2017
2018
Production Month / Production mensuelle