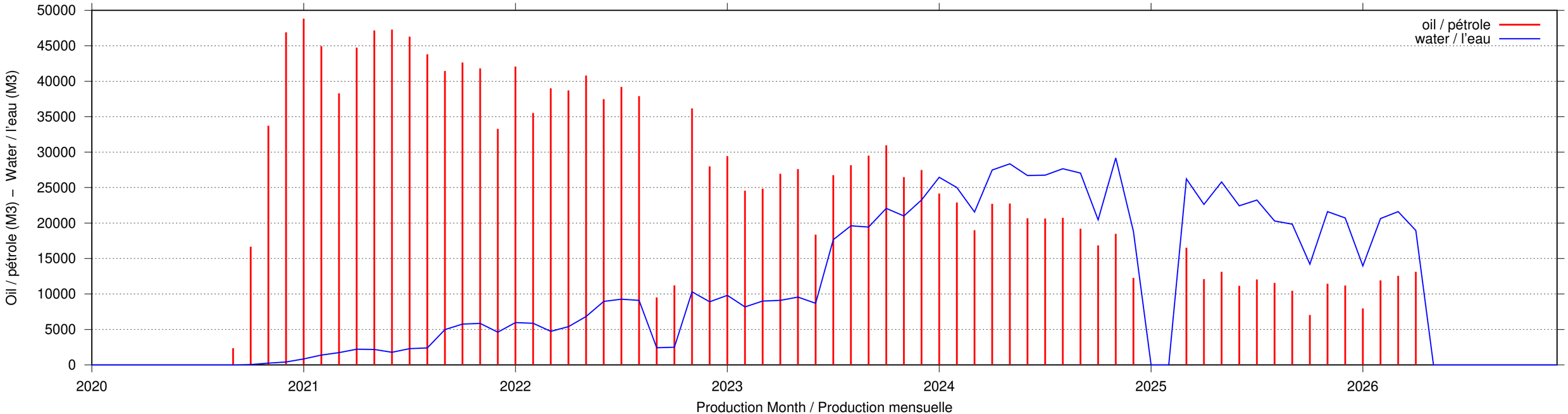
oil / pétrole
water / l'eau
Oil / pétrole (M3) – Water / l'eau (M3)
50000
45000
40000
35000
30000
25000
20000
15000
10000
5000
0
2020
2021
2022
2023
2024
2025
2026
Production Month / Production mensuelle