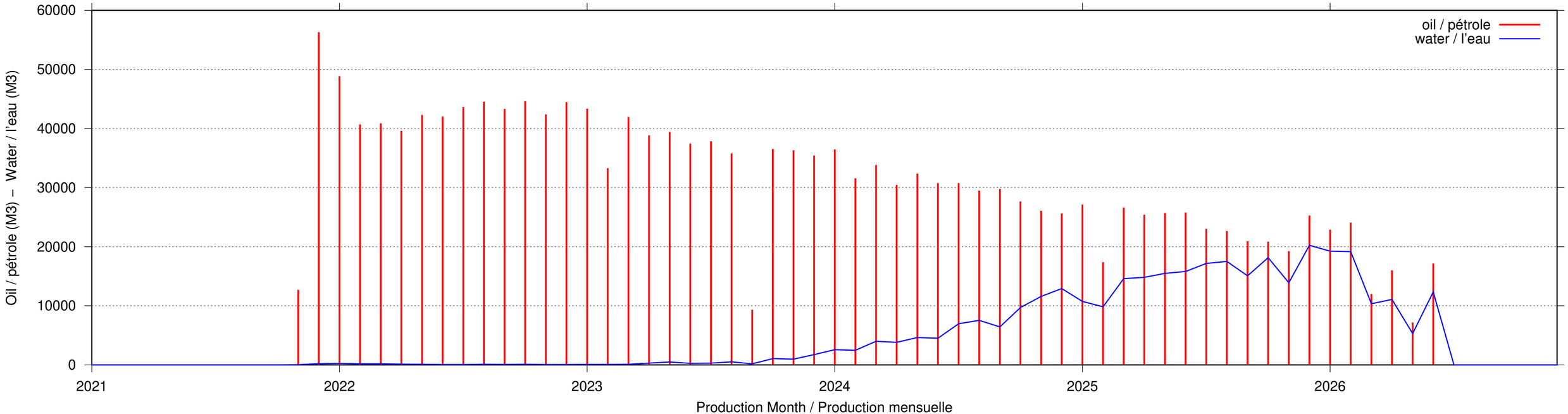
oil / pétrole
water / l'eau
Oil / pétrole (M3) – Water / l'eau (M3)
60000
50000
40000
30000
20000
10000
0
2021
2022
2023
2024
2025
2026
Production Month / Production mensuelle